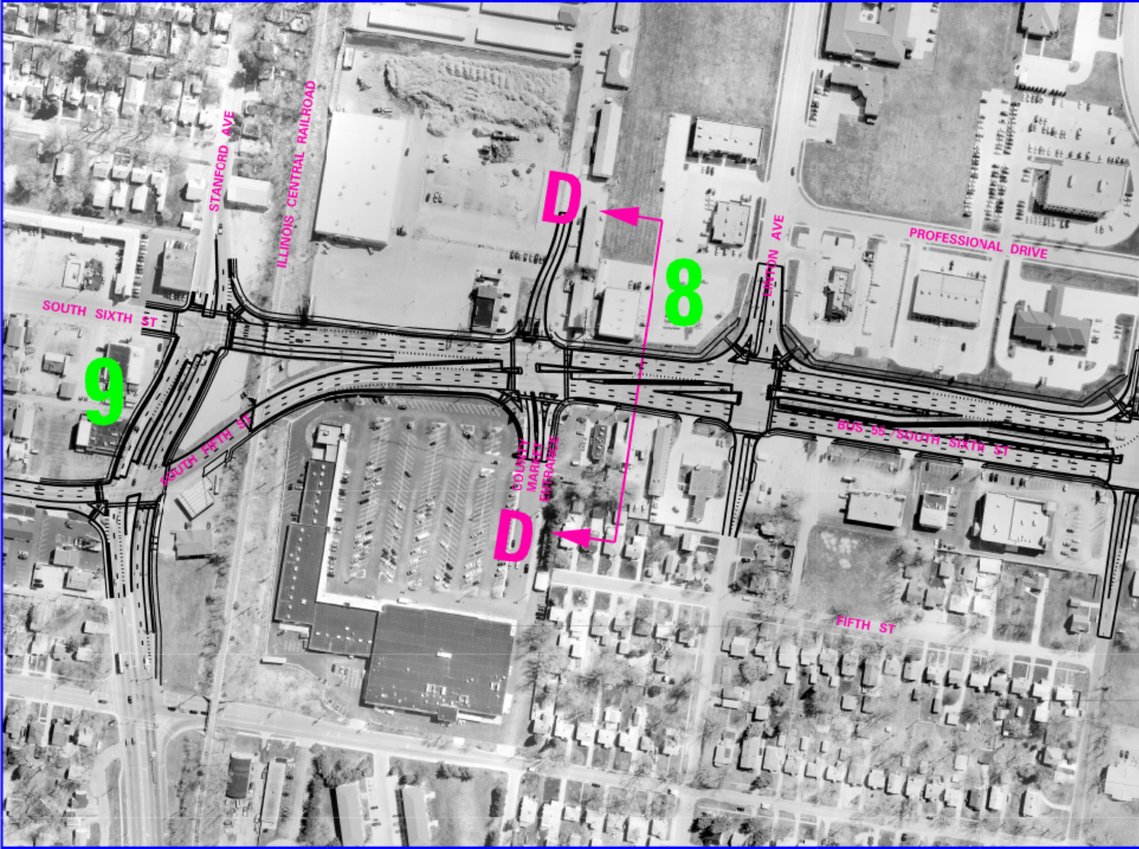
STANFORD AVE
ILLINOIS CENTRAL RAILROAD
D
8
LINTON AVE
PROFESSIONAL DRIVE
SOUTH SIXTH ST
9
SOUTH FIFTH ST
COUNTY MARKET ENTRANCE
D
BUS 55 /SOUTH SIXTH ST
FIFTH ST

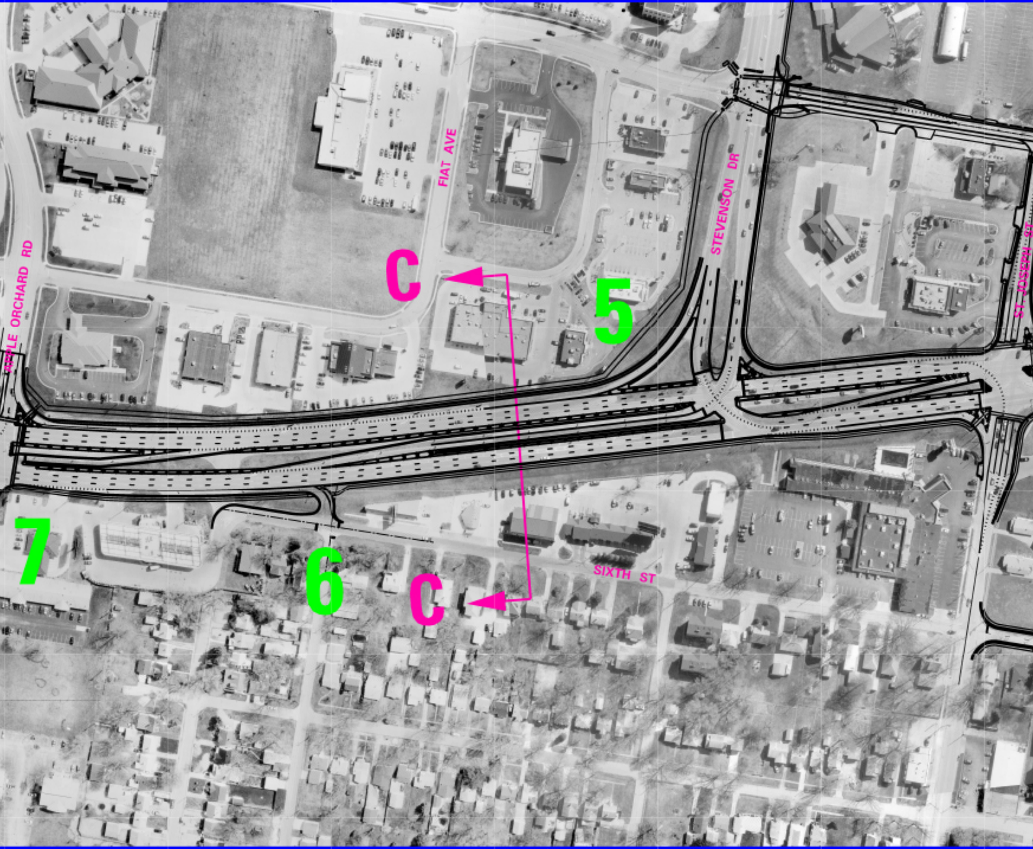
APPLE ORCHARD RD
FIAT AVE
C
STEVENSON DR
5
ST. JOSEPH ST
7
6
C
SIXTH ST

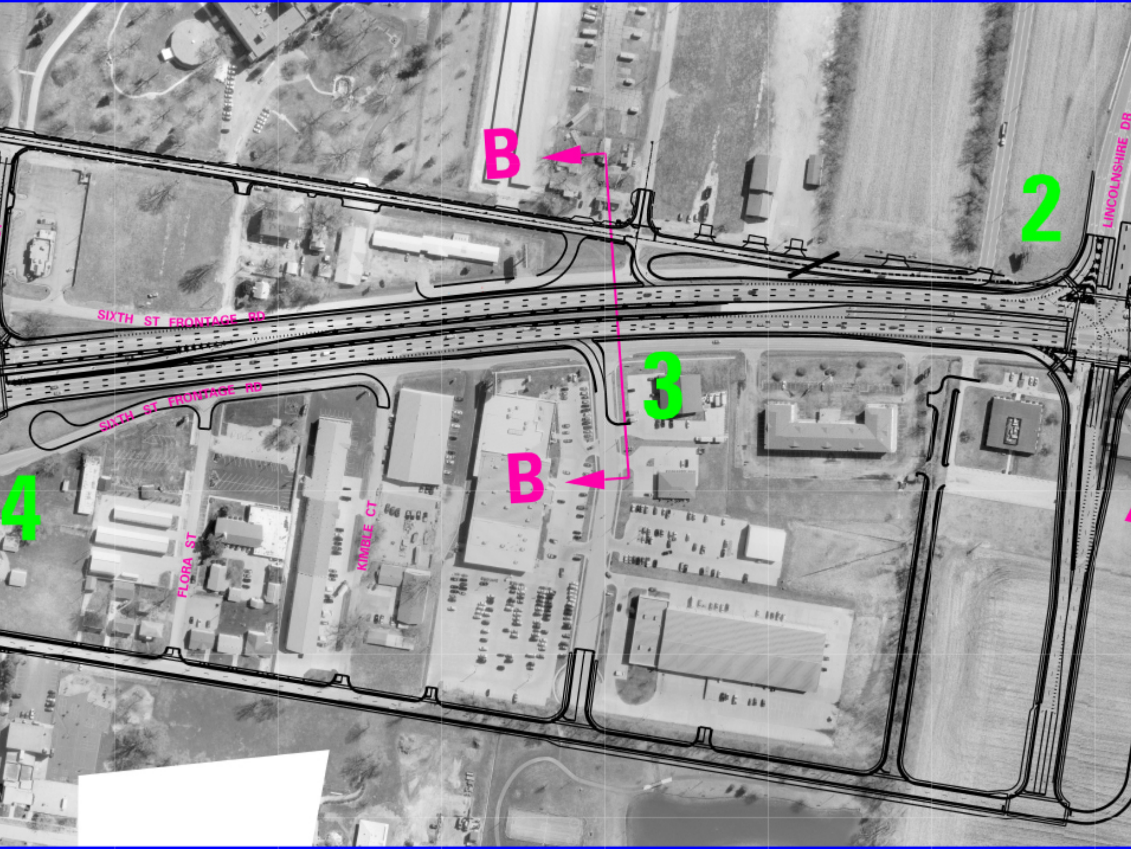
B
LINCOLNSHIRE DR
2
SIXTH ST FRONTAGE RD
3
SIXTH ST FRONTAGE RD
B
4
KIMBLE CT
FLORA ST

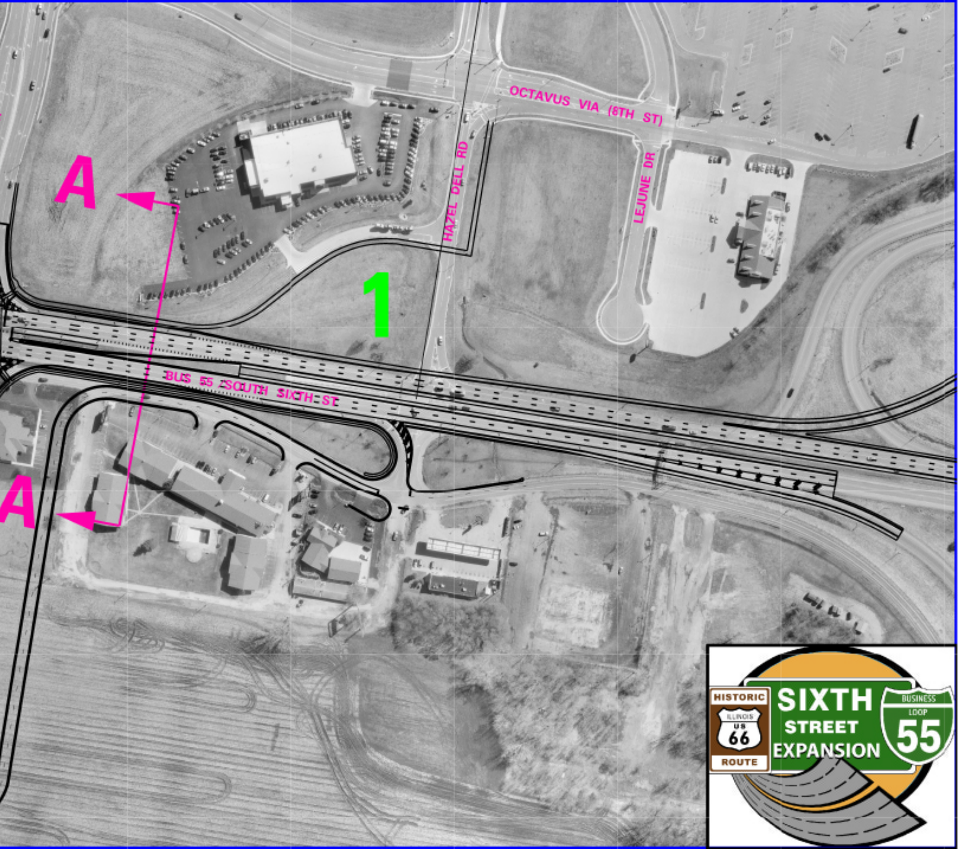
A
OCTAVUS VIA (8TH ST)
HAZEL DELL RD
LEJUNE DR
1
BUS 55 /SOUTH SIXTH ST
A
HISTORIC
ILLINOIS
US
66
ROUTE
SIXTH
STREET
EXPANSION
BUSINESS
LOOP
55