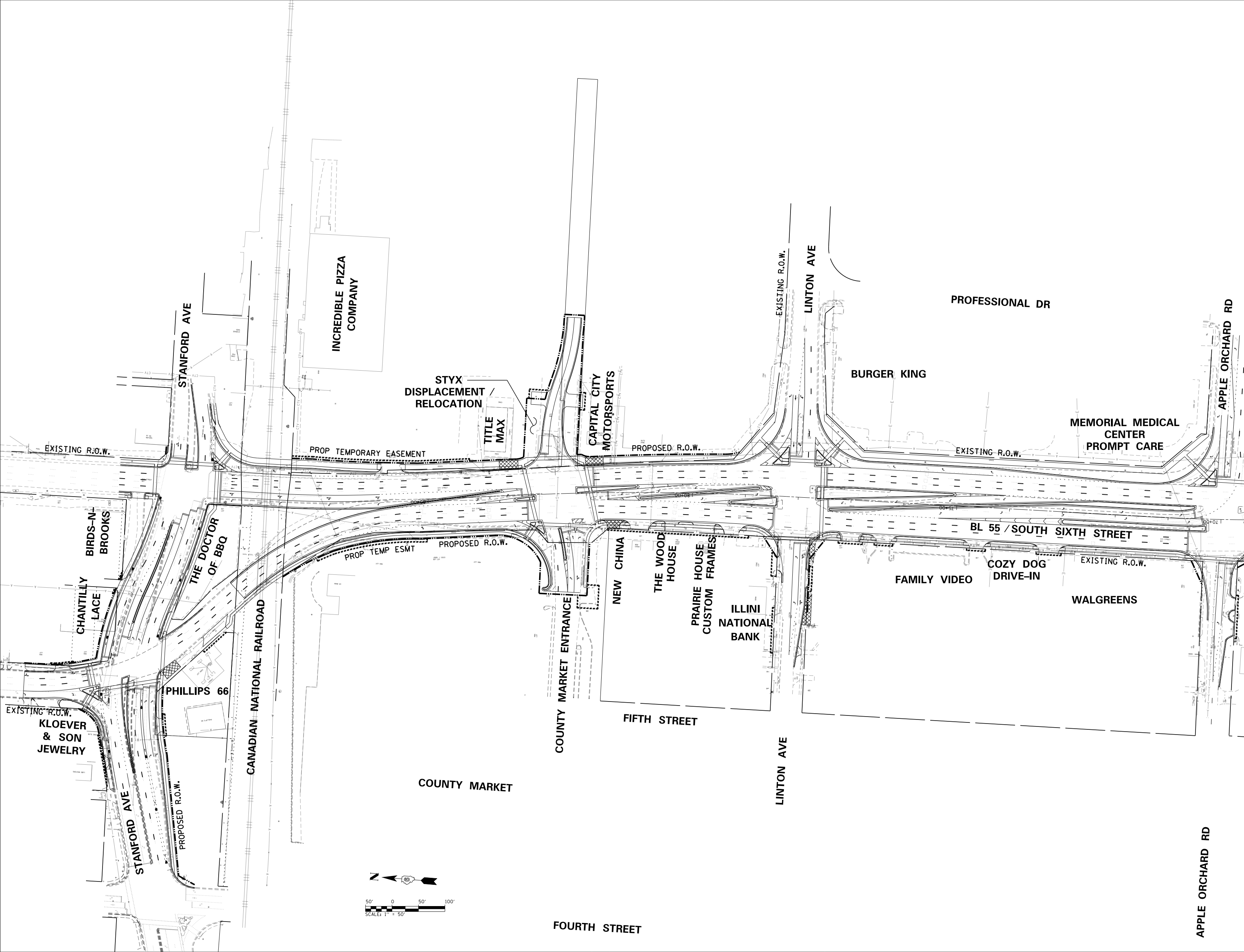
INCREDIBLE PIZZA COMPANY
STANFORD AVE
STYX DISPLACEMENT / RELOCATION
TITLE MAX
CAPITAL CITY MOTORSPORTS
EXISTING R.O.W.
LINTON AVE
PROFESSIONAL DR
APPLE ORCHARD RD
BURGER KING
MEMORIAL MEDICAL CENTER PROMPT CARE
EXISTING R.O.W.
PROP TEMPORARY EASEMENT
PROPOSED R.O.W.
EXISTING R.O.W.
EXISTING R.O.W.
BIRDS-N-BROOKS
THE DOCTOR OF BBQ
CHANTILLY LACE
PROP TEMP ESMT
PROPOSED R.O.W.
NEW CHINA
THE WOOD HOUSE
PRAIRIE HOUSE CUSTOM FRAMES
ILLINI NATIONAL BANK
BL 55 / SOUTH SIXTH STREET
COZY DOG DRIVE-IN
EXISTING R.O.W.
FAMILY VIDEO
WALGREENS
EXISTING R.O.W.
KLOEVER & SON JEWELRY
PHILLIPS 66
CANADIAN NATIONAL RAILROAD
COUNTY MARKET ENTRANCE
FIFTH STREET
LINTON AVE
STANFORD AVE
PROPOSED R.O.W.
COUNTY MARKET
APPLE ORCHARD RD
N
6
50' 0 50' 100'
SCALE: 1" = 50'
FOURTH STREET

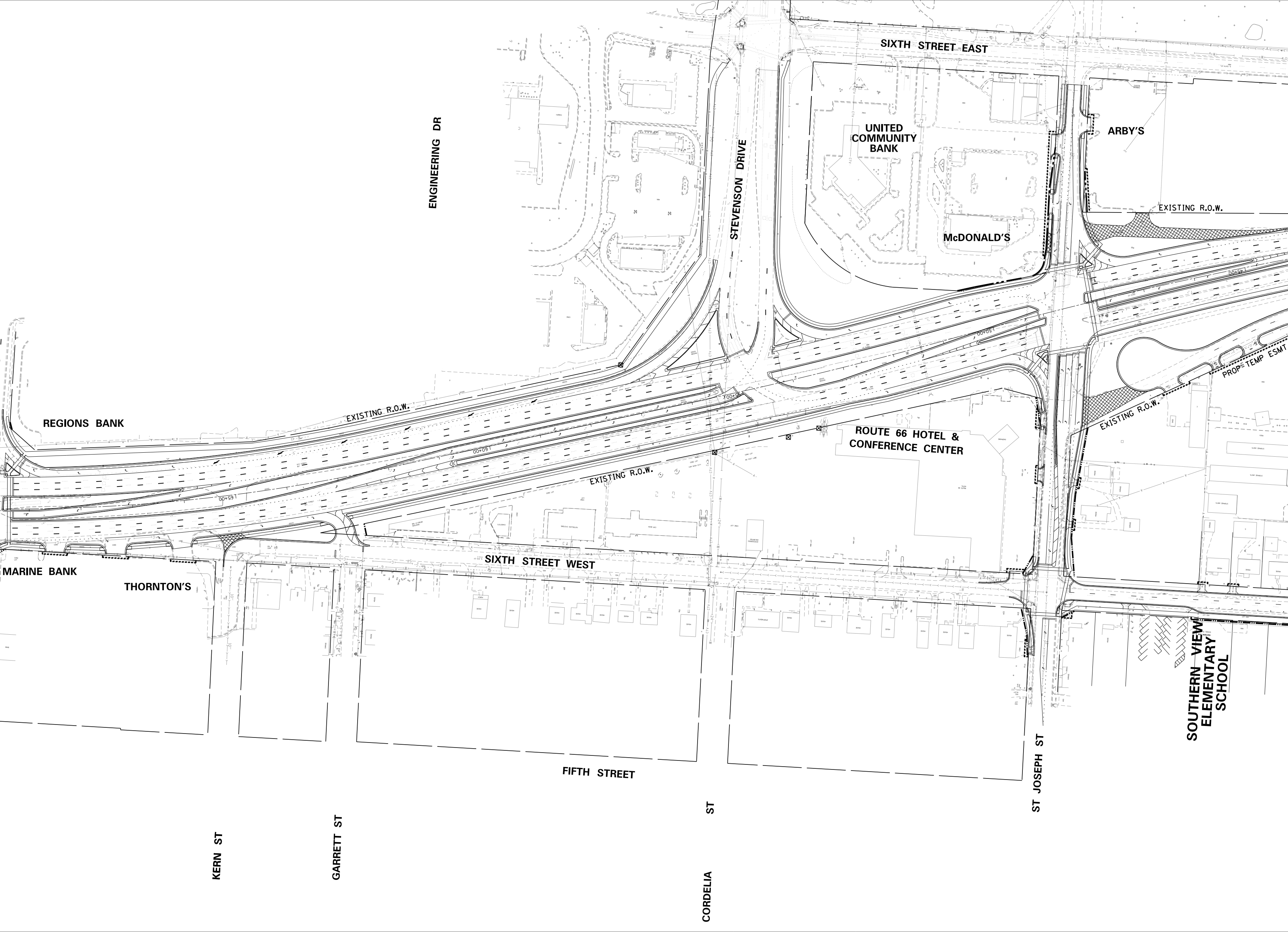
SIXTH STREET EAST
ENGINEERING DR
STEVENSON DRIVE
UNITED COMMUNITY BANK
ARBY'S
EXISTING R.O.W.
McDONALD'S
PROP TEMP ESMT
REGIONS BANK
EXISTING R.O.W.
ROUTE 66 HOTEL & CONFERENCE CENTER
EXISTING R.O.W.
EXISTING R.O.W.
SIXTH STREET WEST
MARINE BANK
THORNTON'S
SOUTHERN VIEW ELEMENTARY SCHOOL
ST JOSEPH ST
FIFTH STREET
KERN ST
GARRETT ST
CORDELIA ST

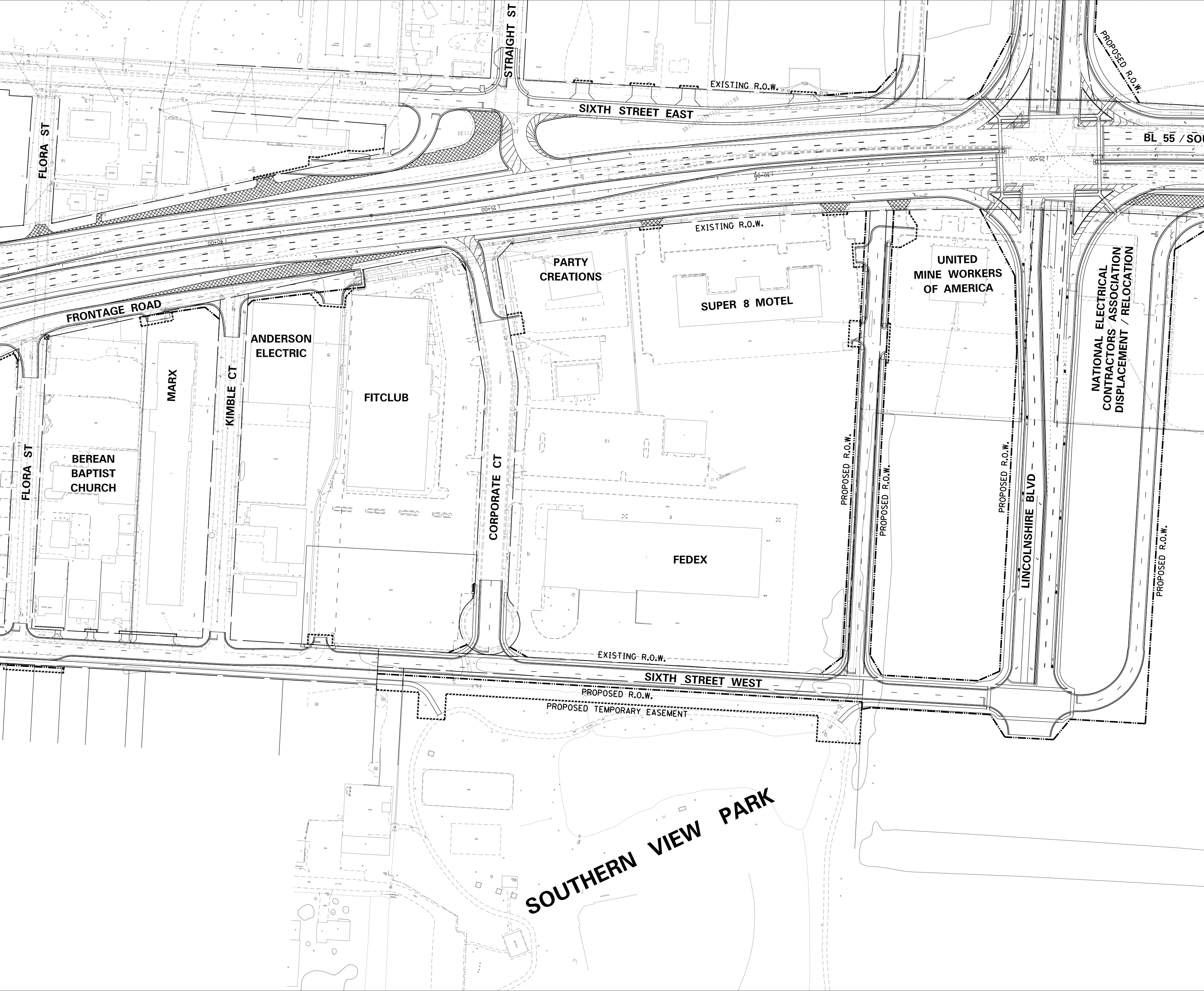
STRAIGHT ST
PROPOSED R.O.W.
EXISTING R.O.W.
SIXTH STREET EAST
BL 55 / SOU
FLORA ST
25+00
30+00
35+00
40+00
EXISTING R.O.W.
FRONTAGE ROAD
PARTY CREATIONS
SUPER 8 MOTEL
UNITED MINE WORKERS OF AMERICA
NATIONAL ELECTRICAL CONTRACTORS ASSOCIATION DISPLACEMENT / RELOCATION
ANDERSON ELECTRIC
MARX
KIMBLE CT
FITCLUB
FLORA ST
BEREAN BAPTIST CHURCH
CORPORATE CT
FEDEX
PROPOSED R.O.W.
PROPOSED R.O.W.
PROPOSED R.O.W.
LINCOLNSHIRE BLVD
PROPOSED R.O.W.
EXISTING R.O.W.
SIXTH STREET WEST
PROPOSED R.O.W.
PROPOSED TEMPORARY EASEMENT
SOUTHERN VIEW PARK

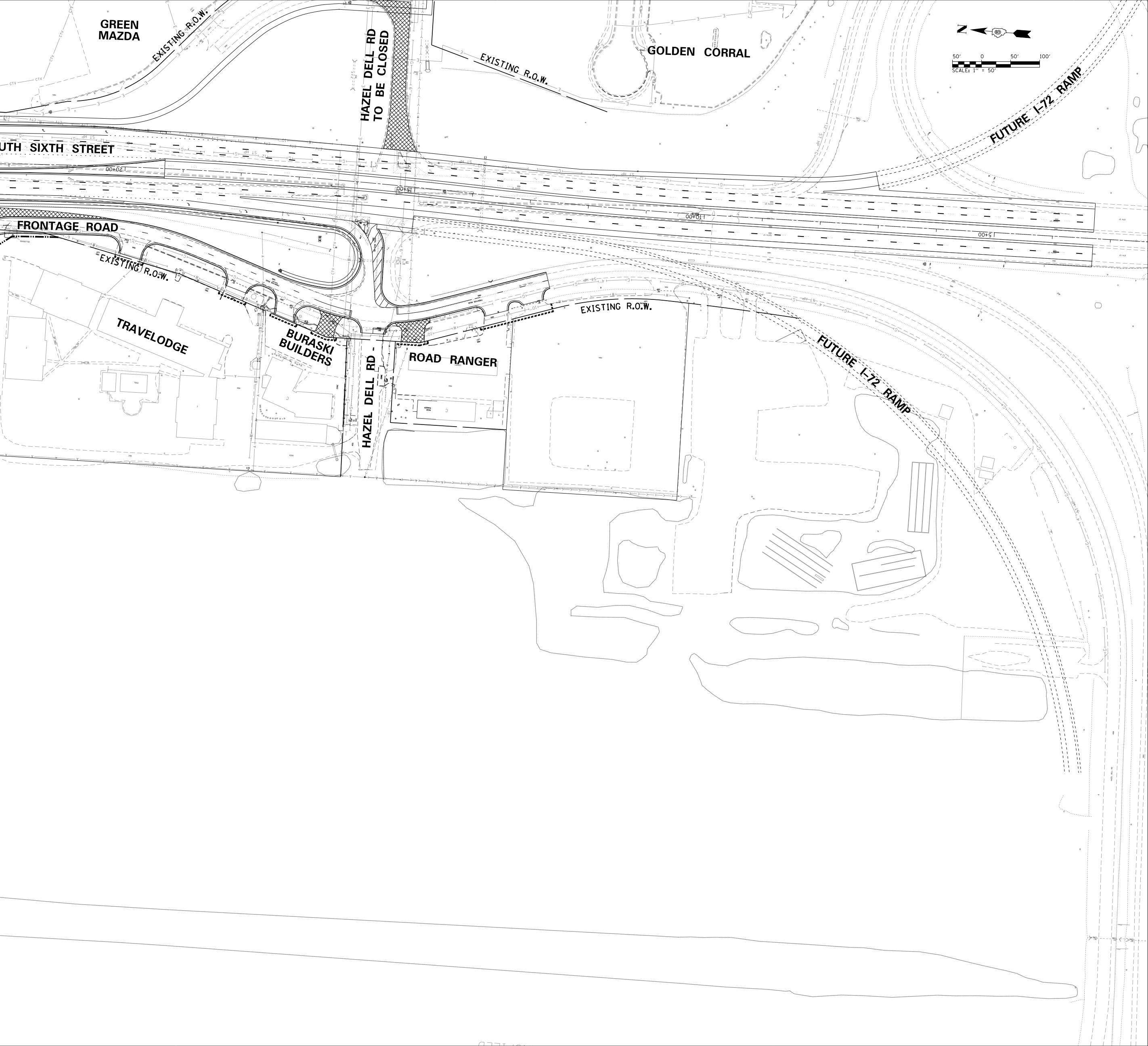
GREEN MAZDA
EXISTING R.O.W.
HAZEL DELL RD TO BE CLOSED
GOLDEN CORRAL
EXISTING R.O.W.
N
50' 0 50' 100'
SCALE: 1" = 50'
FUTURE I-72 RAMP
UTH SIXTH STREET
FRONTAGE ROAD
EXISTING R.O.W.
TRAVELODGE
BURASKI BUILDERS
HAZEL DELL RD
ROAD RANGER
EXISTING R.O.W.
FUTURE I-72 RAMP